

Thermal Resistance:  $3.79^{\circ}\text{C/W}$

DIMENSIONS ARE IN mm THIRD ANGLE PROJECTION TOLERANCES PER ISO 2768-1m UNLESS OTHERWISE SPECIFIED:			
		<b>TITLE:</b> Forging Heat Sink	
DRAWN <b>KC</b>	MATERIAL <b>Al 1070</b>	CUSTOMER P/N	
APPROVED	FINISH	SIZE <b>B</b>	DWG. NO. <b>BDF-050-050-001</b>
DATE	DO NOT SCALE DRAWING	SCALE: 1:1	SHEET 1 OF 1
		REV	

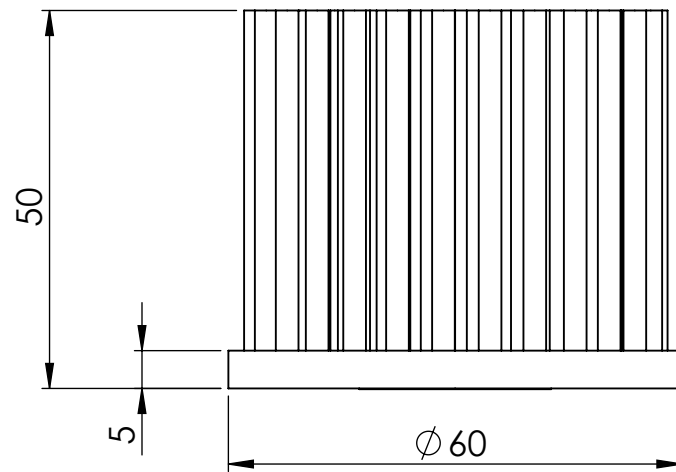
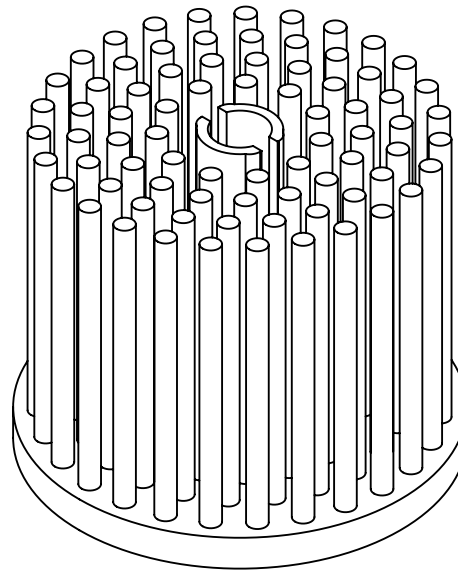
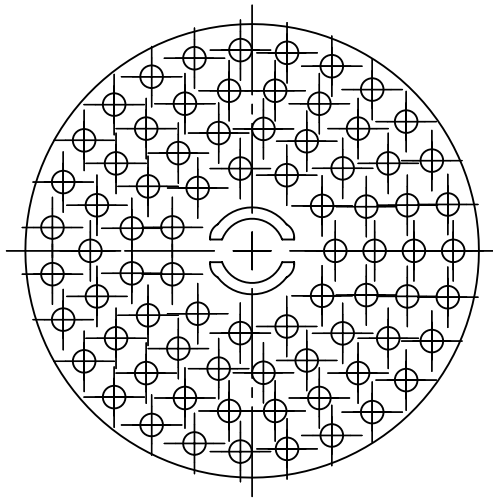

Thermal resistance: 2.95°C/W

DIMENSIONS ARE IN mm  
THIRD ANGLE PROJECTION  
TOLERANCES PER ISO 2768-1m  
UNLESS OTHERWISE SPECIFIED:

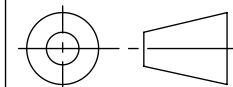

DRAWN **KC**  
APPROVED  
DATE  
DO NOT SCALE DRAWING

**baknor**

TITLE: **Forging Heat Sink**

MATERIAL **Al 1070**

CUSTOMER P/N

SIZE **B** DWG. NO. **BDF-060-050-001**

SCALE: 1:1 SHEET 1 OF 1 REV

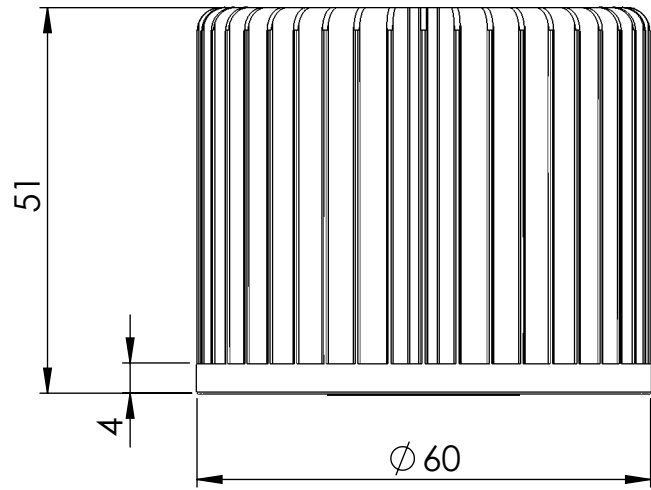
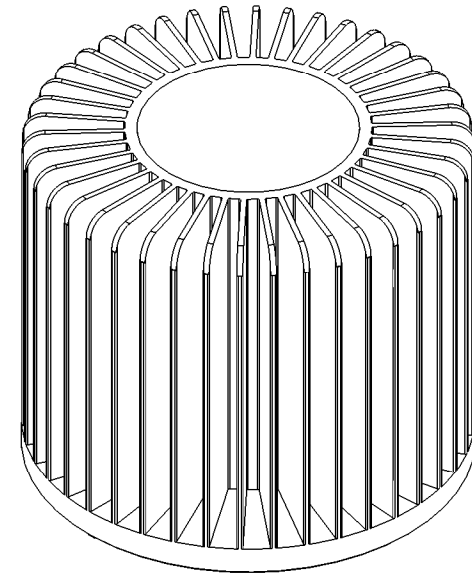
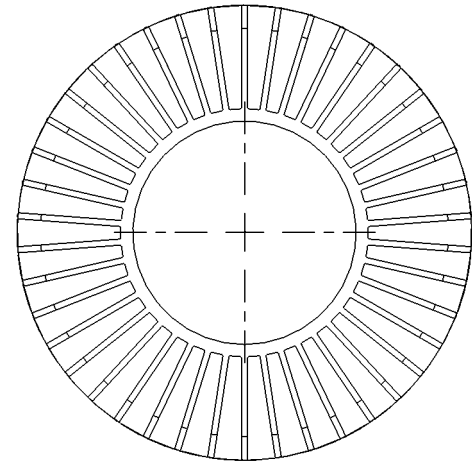

Thermal Resistance: 3.48 °C/W

DIMENSIONS ARE IN mm  
THIRD ANGLE PROJECTION  
TOLERANCES PER ISO 2768-1m  
UNLESS OTHERWISE SPECIFIED:

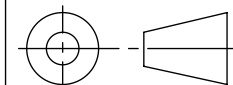

DRAWN

**KC**

APPROVED

DATE

DO NOT SCALE DRAWING

**baknor**

TITLE:

Forging Heat Sink

MATERIAL

**Al 1070**

FINISH

CUSTOMER P/N

SIZE DWG. NO.

**B**

**BDF-060-051-001**

SCALE: 1:1

SHEET 1 OF 1

REV

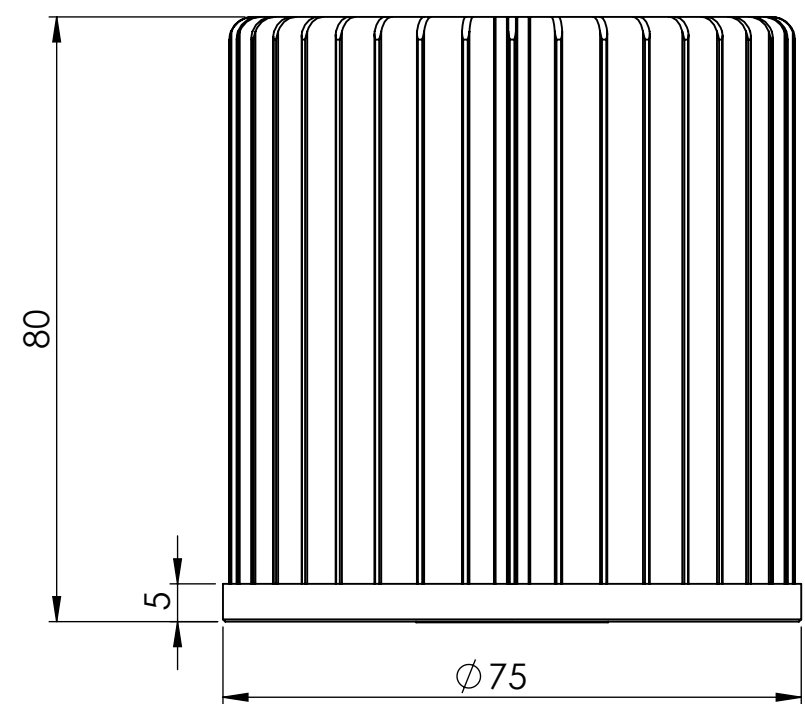
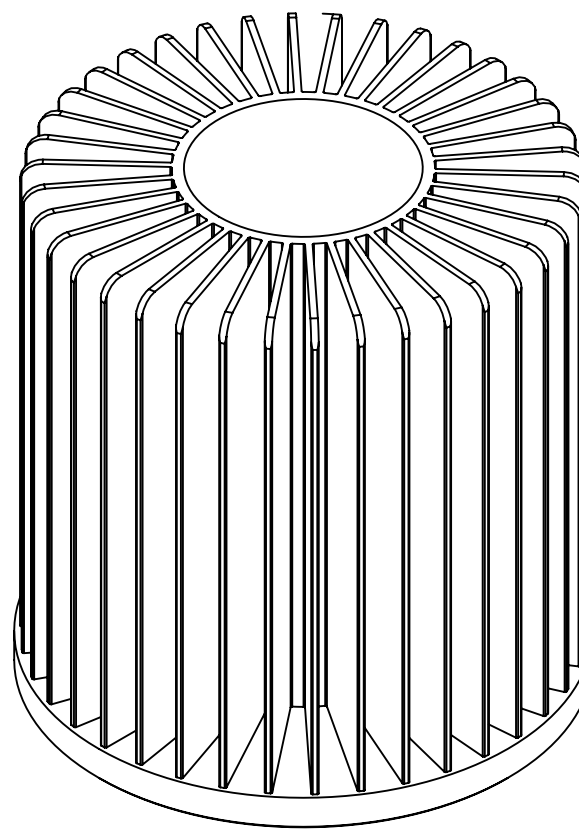
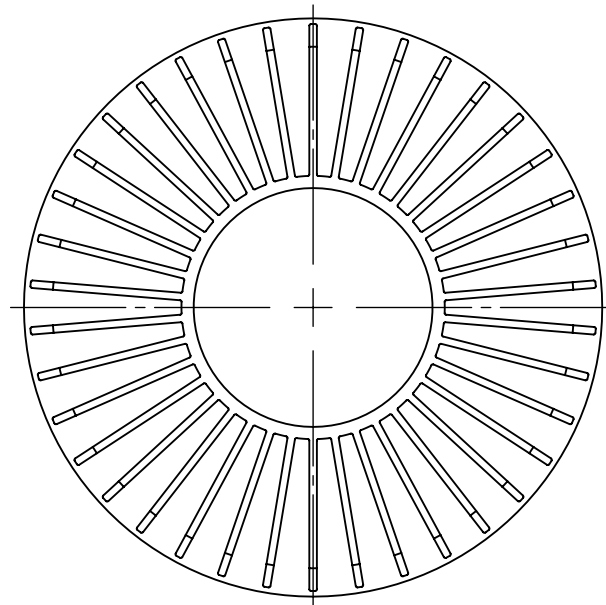

Thermal Resistance: 1.75 °C/W

DIMENSIONS ARE IN mm  
THIRD ANGLE PROJECTION  
TOLERANCES PER ISO 2768-1m  
UNLESS OTHERWISE SPECIFIED:

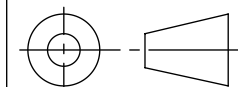

DRAWN	<b>KC</b>
APPROVED	
DATE	
DO NOT SCALE DRAWING	

<b>baknor</b>	
TITLE: <b>Forged Heat Sink</b>	
MATERIAL	CUSTOMER P/N
<b>Al 1070</b>	
SIZE	DWG. NO.
<b>C</b>	<b>BDF-075-080-001</b>
SCALE: 1:1	SHEET 1 OF 1
	REV

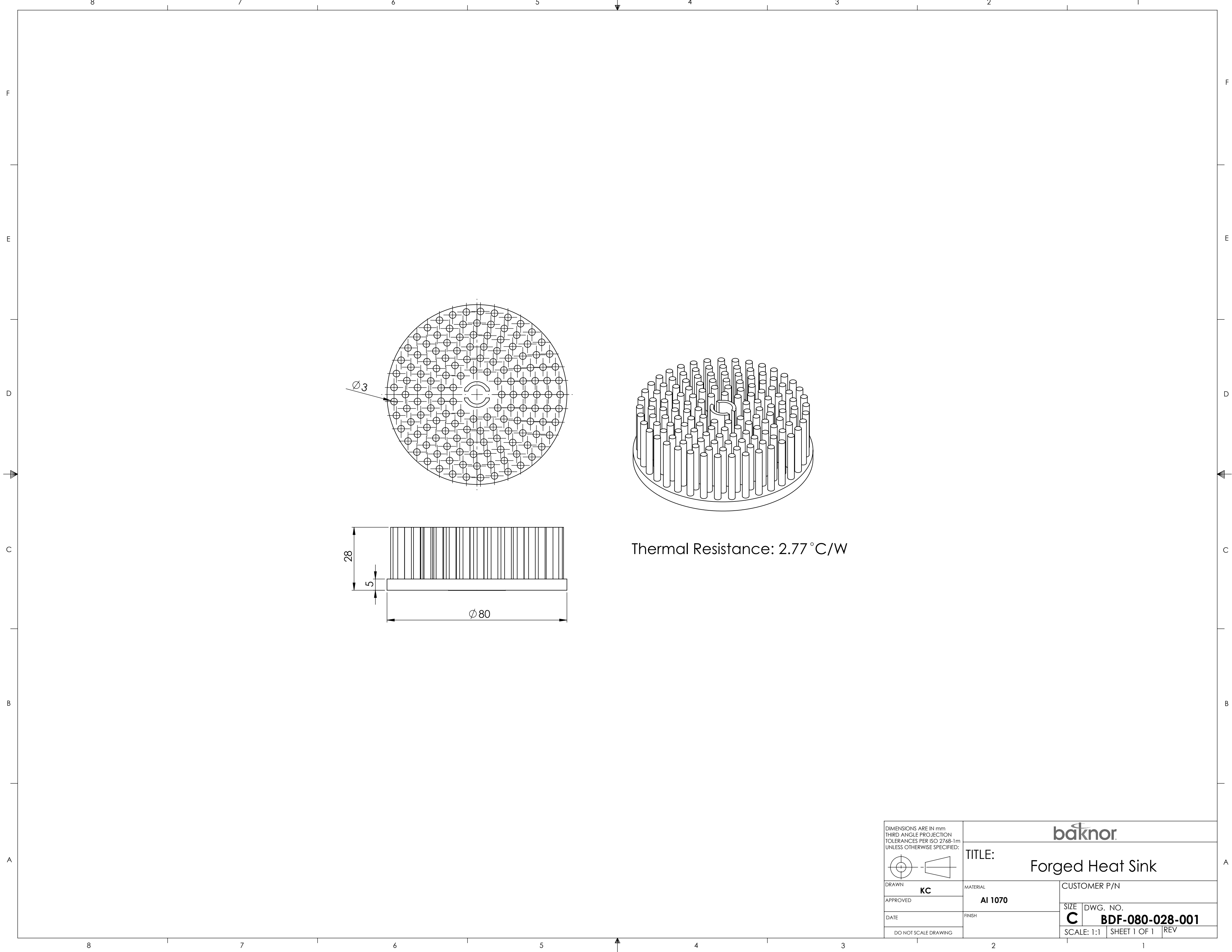

Thermal Resistance: 2.77 °C/W

DIMENSIONS ARE IN mm  
THIRD ANGLE PROJECTION  
TOLERANCES PER ISO 2768-1m  
UNLESS OTHERWISE SPECIFIED:

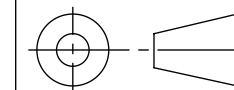

DRAWN **KC**  
APPROVED  
DATE  
DO NOT SCALE DRAWING

<b>baknor</b>			
TITLE:		Forged Heat Sink	
MATERIAL		CUSTOMER P/N	
AI 1070		SIZE	DWG. NO.
		<b>C</b>	<b>BDF-080-028-001</b>
		SCALE: 1:1	SHEET 1 OF 1
			REV

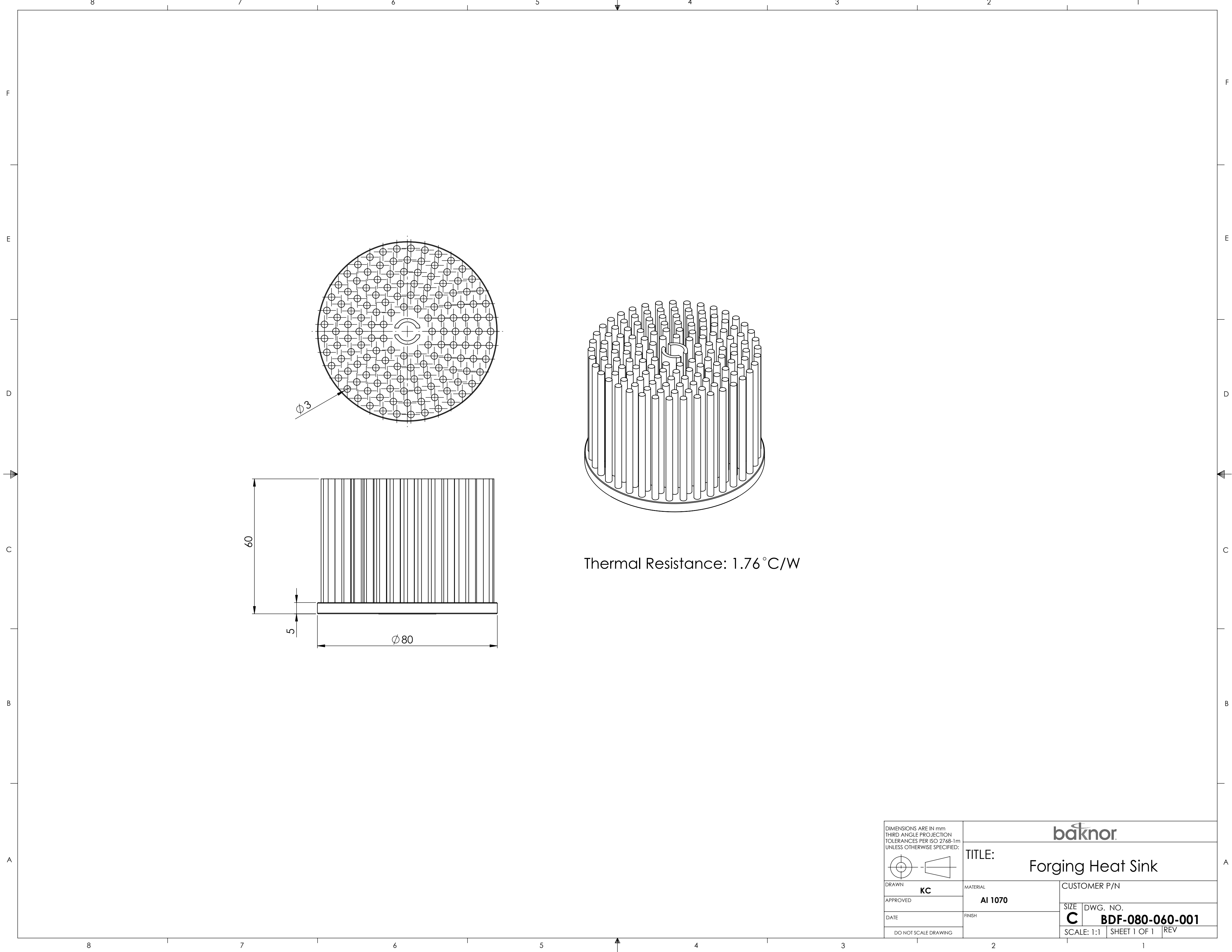

Thermal Resistance: 1.76 °C/W

DIMENSIONS ARE IN mm  
THIRD ANGLE PROJECTION  
TOLERANCES PER ISO 2768-1m  
UNLESS OTHERWISE SPECIFIED:

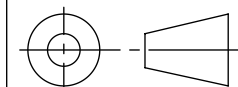

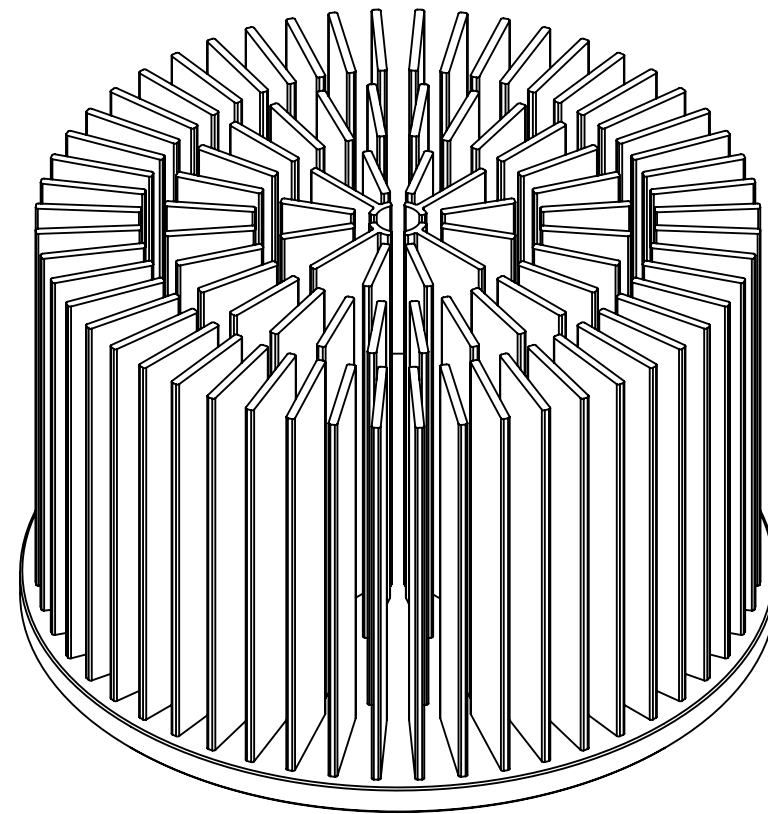
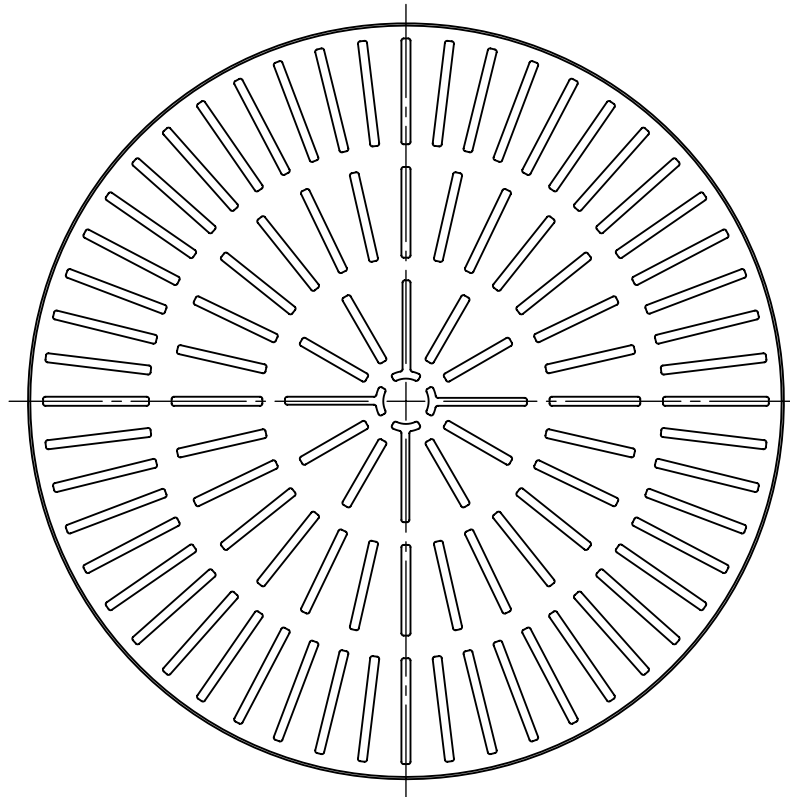

DRAWN	<b>KC</b>
APPROVED	
DATE	
DO NOT SCALE DRAWING	

<b>baknor</b>			
TITLE:		<b>Forging Heat Sink</b>	
MATERIAL		CUSTOMER P/N	
<b>Al 1070</b>		SIZE	DWG. NO.
		<b>C</b>	<b>BDF-080-060-001</b>
		SCALE: 1:1	SHEET 1 OF 1   REV

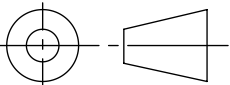

Thermal Resistance: 1.38°C/W

DIMENSIONS ARE IN mm THIRD ANGLE PROJECTION TOLERANCES PER ISO 2768-1m UNLESS OTHERWISE SPECIFIED: 			
DRAWN <b>KC</b> APPROVED DATE DO NOT SCALE DRAWING		<b>TITLE:</b> <h2 style="text-align: center;">Forging Heat Sink</h2>	
MATERIAL <b>Al 1070</b>		CUSTOMER P/N	
FINISH		SIZE <b>B</b>	DWG. NO. <b>BDF-100-061-001</b>
		SCALE: 1:1	SHEET 1 OF 1
		REV	

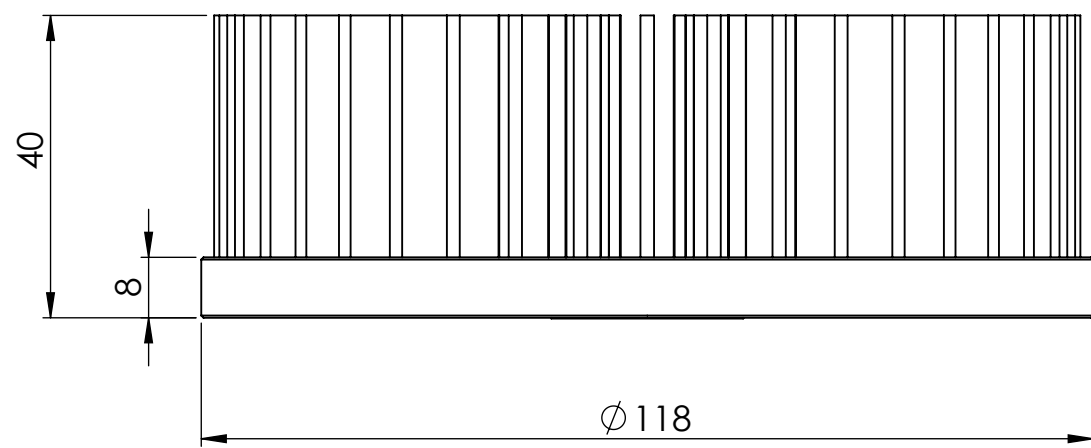
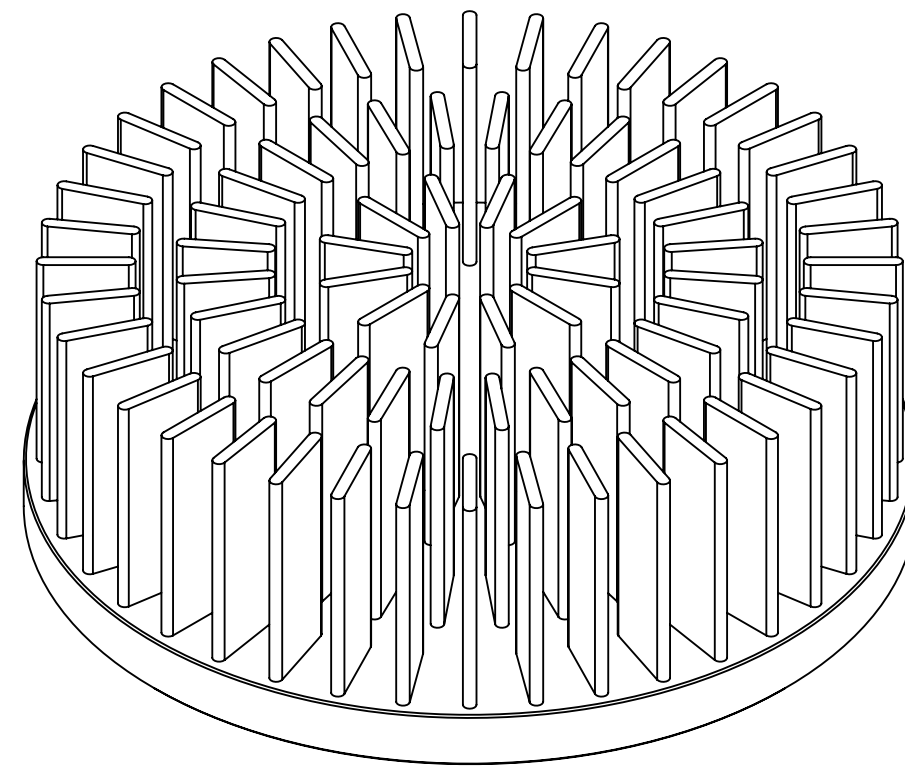
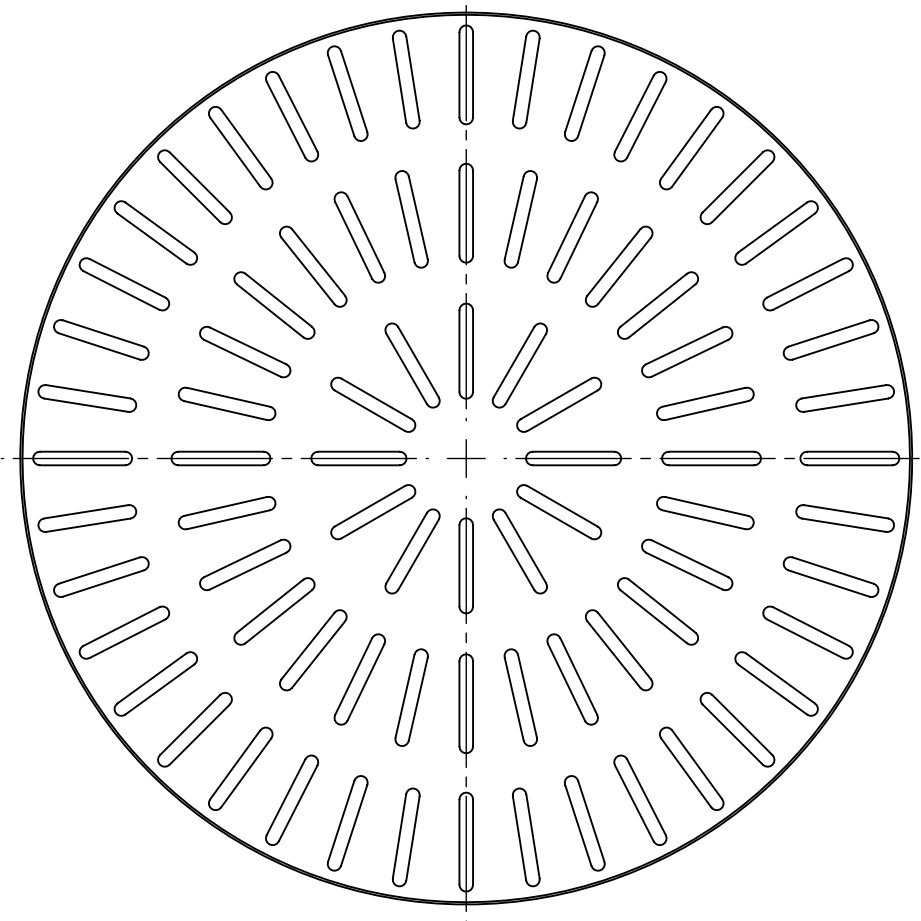

Thermal Resistance: 1.25 °C/W

DIMENSIONS ARE IN mm  
THIRD ANGLE PROJECTION  
TOLERANCES PER ISO 2768-1m  
UNLESS OTHERWISE SPECIFIED:

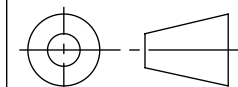

DRAWN **KC**  
APPROVED  
DATE  
DO NOT SCALE DRAWING

<b>baknor</b>		TITLE: <b>Forging Heat Sink</b>	
MATERIAL <b>Al 1070</b>		CUSTOMER P/N	
SIZE <b>C</b>	DWG. NO. <b>BDF-120-040-001</b>	SCALE: 1:1 SHEET 1 OF 1 REV	



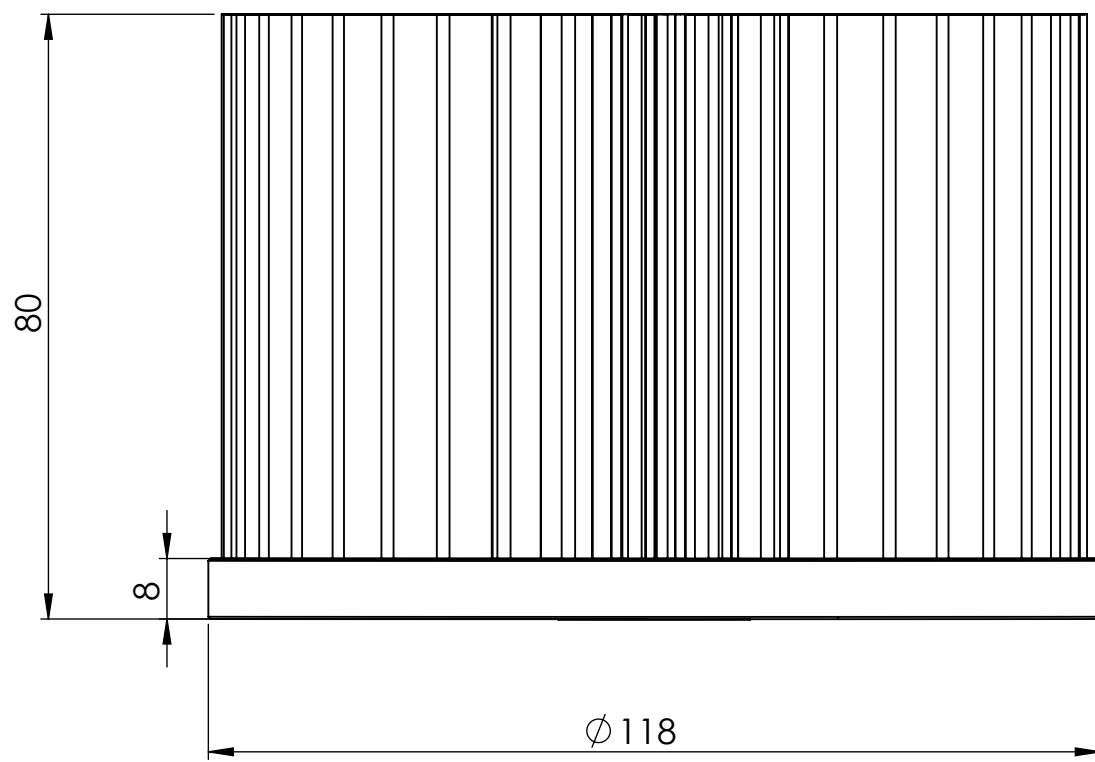
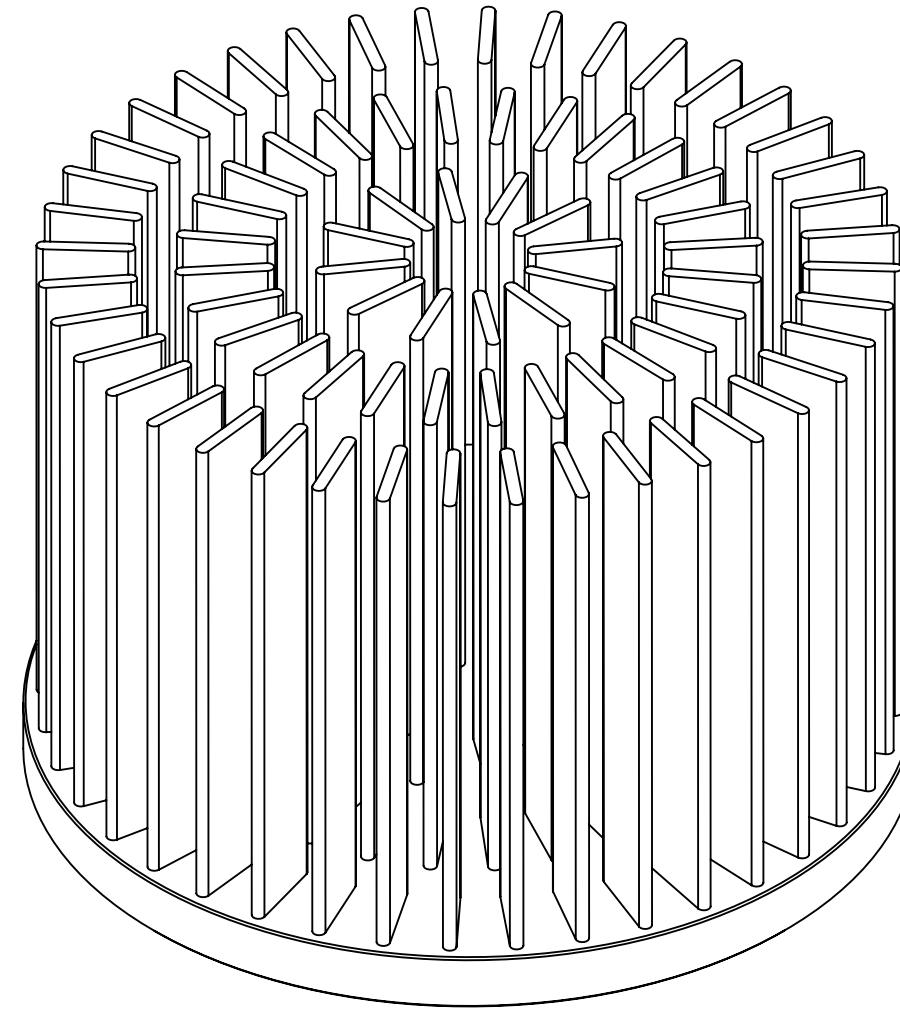
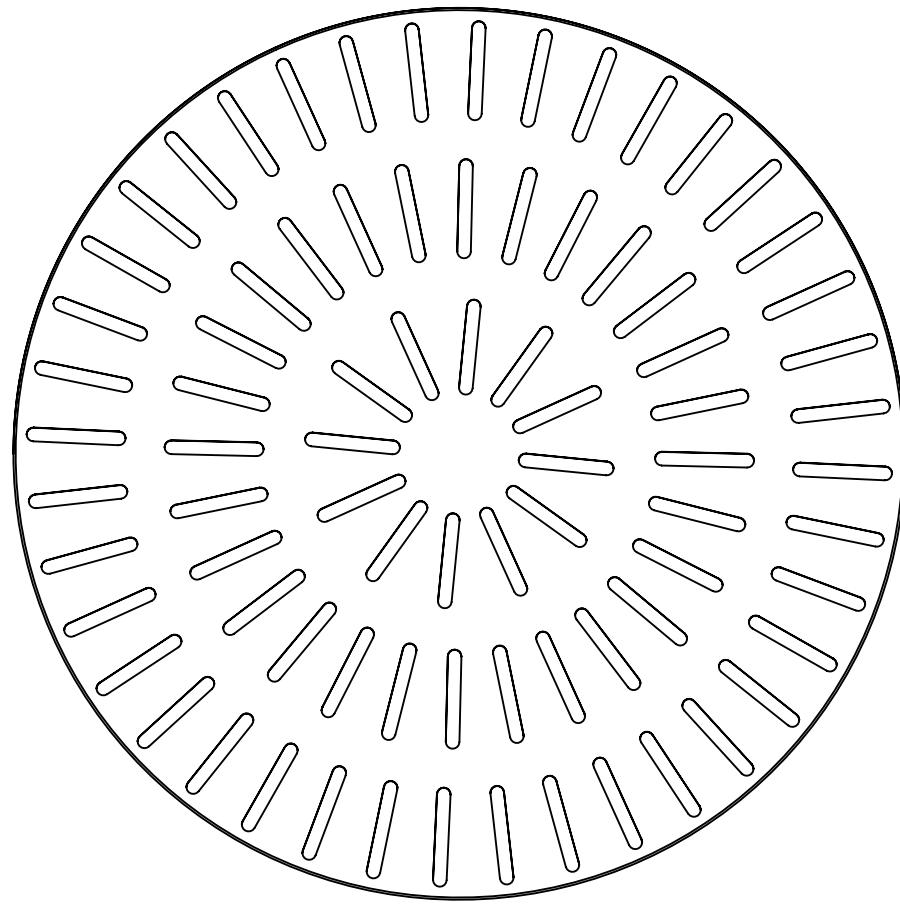

Thermal Resistance: 0.81 °C/W

DIMENSIONS ARE IN mm  
THIRD ANGLE PROJECTION  
TOLERANCES PER ISO 2768-1m  
UNLESS OTHERWISE SPECIFIED:

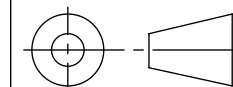

DRAWN **KC**  
APPROVED  
DATE  
DO NOT SCALE DRAWING

<b>baknor</b>		TITLE: <b>Forging Heat Sink</b>	
MATERIAL: <b>Al 1070</b>			
SIZE: <b>C</b>	DWG. NO. <b>BDF-120-080-001</b>	SCALE: 1:1 SHEET 1 OF 1 REV	